

Company Profile Outline

| | | | | |
|------------------------|---------------------|---------------------------|--|---|
| Company name | CORE CORPORATION | Number of employees | Consolidated: 1,538 | Main company: 1,123 (As of April, 2025) |
| Establishment | December, 1969 | Number of group companies | 11 companies (7 subsidiaries, 3 affiliates) | |
| Capital | 440.2 million yen* | Listed Market | The Prime Market of Tokyo Stock Exchange (Securities Code: 2359) | |
| Consolidated net sales | 24,599 million yen* | | | |

*From the consolidated financial results of the fiscal year ended March 2025

Sales volume (consolidated)

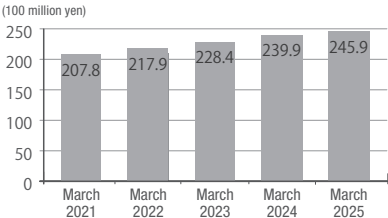

Operating profit (consolidated)

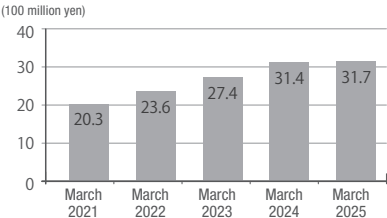

Net worth/capital ratio (consolidated)

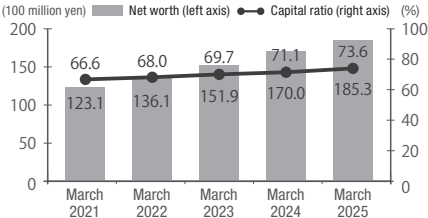

Our Business

Future Society Solutions Business

Creating high value-added solutions to future social challenges, such as the environment and life infrastructure, by utilising our strengths

Public solutions, Medical solutions, Energy solutions

Industrial Technology Solutions Business

Providing solutions, with specialised ICT such as IoT (AI) and GNSS, to our customers' business challenges

IoT (AI) solutions, Media solutions, Space Tech solutions, DX insight solutions, Cloud computing, Security

Customer Operations Integration Business

Building total ICT services for customers' operations, utilising our business knowledge and know-how

Manufacturing business, Financial business

Officers and Directors

| | | | | | |
|------------------|---|---------------------|--------------------------|----------------------------|-------------------|
| Directors | Representative Director and Chairman | Ryohei Tanemura | Executive Officer | Managing Executive Officer | Hiroshi Washiyama |
| | Representative Director and President Executive Officer | Koji Yokoyama | | Managing Executive Officer | Takahiro Yamamoto |
| | Director and Senior Managing Executive Officer | Yuji Koyama | | Executive Officer | Naohiko Kamiyama |
| | Director and Senior Managing Executive Officer | Ryo Kameya | | Executive Officer | Hiroshi Kaneshiro |
| | Director | Tomomi Ushijima | | Executive Officer | Takashi Okamoto |
| | Director (Audit and Supervisory Committee Member) | Takashi Ichikawa | | Executive Officer | Kei Ogawa |
| | Outside Director (Audit and Supervisory Committee Member) | Toshinori Kobayashi | | Executive Officer | Toshiaki Nukaga |
| | Outside Director (Audit and Supervisory Committee Member) | Toshinari Takeno | | Executive Officer | Susumu Ono |
| | Outside Director (Audit and Supervisory Committee Member) | Yumiko Akutsu | | Executive Officer | Yuichi Yoshida |
| | | | | Executive Officer | Tadao Horiuchi |
| | | | | Executive Officer | Shinichi Tanaka |
| | | | | Executive Officer | Kazunari Tanaka |
| | | | | Executive Officer | Yoshiaki Suzuki |
| | | | | Executive Officer | Koji Suzuki |
| | | | | Executive Officer | Kentaro Tamura |

(As of July, 2025)

Organization Chart

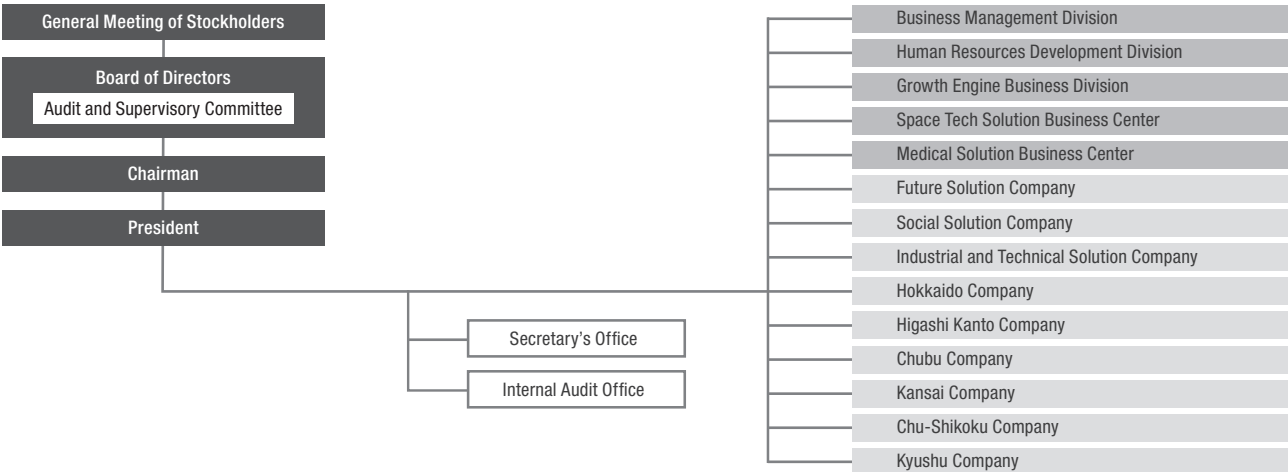

(As of July, 2025)

CORE GROUP Network



CORE CORPORATION

| | | | |
|--------------------|---|--|----------------------|
| Tokyo area | Head office | Core Building, 1-22-3 Sangenjaya, Setagaya-ku, Tokyo 154-8552 | TEL. +81-3-3795-5111 |
| | Growth Engine Business Division | Core Building, 1-22-3 Sangenjaya, Setagaya-ku, Tokyo 154-8552 | TEL. +81-3-3795-5122 |
| | Space Tech Solution Business Center | Core R&D Center, 11-1 Minamikurokawa, Asao-ku, Kawasaki-shi, Kanagawa 215-0034 | TEL. +81-44-989-5115 |
| | Medical Solution Business Center | Core Building, 1-22-3 Sangenjaya, Setagaya-ku, Tokyo 154-8552 | TEL. +81-3-3795-5111 |
| | Future Solution Company | Core Building, 1-22-3 Sangenjaya, Setagaya-ku, Tokyo 154-8552 | TEL. +81-3-3795-5153 |
| | Social Solution Company | Core Second Building, 2-11-26 Sangenjaya, Setagaya-ku, Tokyo 154-0024 | TEL. +81-3-3795-5141 |
| | Industrial and Technical Solution Company | Core Second Building, 2-11-26 Sangenjaya, Setagaya-ku, Tokyo 154-0024 | TEL. +81-3-5712-3711 |
| Hokkaido area | Hokkaido Company | Urban Sapporo Building, 4-8-2 Minami-3-jo-Nishi, Chuo-ku, Sapporo-shi, Hokkaido 060-0063 | TEL. +81-11-272-4111 |
| Higashi Kanto area | Higashi Kanto Company (Ibaraki Regional Office) | 4-29-1 Omikacho, Hitachi-shi, Ibaraki 319-1221 | TEL. +81-294-53-0221 |
| | Chiba Regional Office | Nihon Kigyo Kaikan, 42-11 Sakaecho, Chuo-ku, Chiba-shi, Chiba 260-0016 | TEL. +81-43-225-6851 |
| | Sendai Regional Office | NMF Sendai aobadori Building, 2-1-2 Ichibancho, Aoba-ku, Sendai-shi, Miyagi 980-0811 | TEL. +81-22-395-4026 |
| | Akita Regional Office | 1-4-90 Barajima, Akita-shi, Akita 010-0065 | TEL. +81-18-865-7305 |
| Chubu area | Chubu Company | NORE Fushimi, 1-16-7 Nishiki, Naka-ku, Nagoya-shi, Aichi 460-0003 | TEL. +81-52-231-8281 |
| | Iida Regional Office | 7591 Matsuomyo, Iida-shi, Nagano 395-0823 | TEL. +81-265-52-5552 |
| | Shizuoka Regional Office | Aikawa Tenmachi Building, 24-2 Tenmachi, Aoi-ku, Shizuoka-shi, Shizuoka 420-0858 | TEL. +81-54-252-8721 |
| Kansai area | Kansai Company | Osaka Bay Tower Office, 1-2-1-1100 Benten, Minato-ku, Osaka-shi, Osaka 552-0007 | TEL. +81-6-6568-9450 |
| Chu-Shikoku area | Chu-Shikoku Company | Hiroshima Mikusis Building, 1-21-35 Kusatsushinmachi, Nishi-ku, Hiroshima-shi, Hiroshima 733-0834 | TEL. +81-82-278-0511 |
| | Western Japan e-R&D Center | (Yamaguchi Techno Park) 3-20 Sayama, Yamaguchi-shi, Yamaguchi 754-0894 | TEL. +81-83-988-1511 |
| | Sanin Regional Office | Sanin Hosu Daiichi Seimei Kyodo Building, 111 Tonomachi, Matsue-shi, Shimane 690-0887 | TEL. +81-852-33-7211 |
| Kyushu area | Kyushu Company | Fukuoka Heiwa Building, 2-13-7 Tenjin, Chuo-ku, Fukuoka-shi, Fukuoka 810-0001 | TEL. +81-92-712-9811 |
| | Kitakyushu Regional Office | Daido Life Kitakyushu Building, 1-10-10 Kajimachi, Kokurakita-ku, Kitakyushu-shi, Fukuoka 802-0004 | TEL. +81-93-541-0211 |

Subsidiaries

| | | |
|-----------------------------------|--|----------------------|
| GiGa Co., Ltd. | Core Second Building, 2-11-26 Sangenjaya, Setagaya-ku, Tokyo 154-0024 | TEL. +81-3-5433-6601 |
| Corenet International Corporation | 11-1 Minamikurokawa, Asao-ku, Kawasaki-shi, Kanagawa 215-0034 | TEL. +81-44-988-7711 |
| Lambda Systems Inc. | Core Second Building, 2-11-26 Sangenjaya, Setagaya-ku, Tokyo 154-0024 | TEL. +81-3-5787-3366 |
| Resona Inc. | 675 Nirazukamachi, Isesaki-shi, Gunma 372-0813 | TEL. +81-270-30-1278 |
| | Core Second Building, 2-11-26 Sangenjaya, Setagaya-ku, Tokyo 154-0024 | TEL. +81-3-6805-2855 |
| Accord System Co., Ltd. | Core Second Building, 2-11-26 Sangenjaya, Setagaya-ku, Tokyo 154-0024 | TEL. +81-3-5433-6640 |
| Pronet Inc. | Core R&D Center, 11-1 Minamikurokawa, Asao-ku, Kawasaki-shi, Kanagawa 215-0034 | TEL. +81-44-981-0890 |
| Core Real Estate Co., Ltd. | Core Building, 1-22-3 Sangenjaya, Setagaya-ku, Tokyo 154-8552 | TEL. +81-3-3795-5112 |



- Our Industrial and Technical Solution Company, Kansai Company, Chubu Company, Hokkaido Company, Kyushu Company, Higashi Kanto Company (Sendai Regional Office), Future Solution Company and Chu-Shikoku Company have acquired ISO9001 certification demonstrating their compliance with international quality management system standards.
- Digital Technology section of our Embedded Solution Company's Device Solution Division has acquired ISO14001 certification verifying its compliance with international environmental management standards.
- CORE CORPORATION and Corenet International Corporation have acquired ISO/IEC27001:2013 certification proving compliance with international information security management standards and JIS Q27001:2014 certification demonstrating compliance with domestic standards.
- CORE CORPORATION has acquired the "Privacy Mark" by Japan Institute for Promotion of Digital Economy and Community (JIPDEC) demonstrating its compliance with the required privacy standard.