



Test Report

Report No.: CX/2019/60029

Date: 2019/07/04

CORE CORPORATION

CORE R&D CENTER, 11-1, MINAMIKUROKAWA, ASAO-KU, KAWASAKI-SHI, KANAGAWA

The following sample(s) was/were submitted and identified by/on behalf of the applicant as :

Sample Description : GR-ROSE
Style/Item No. : X65A-M01
Sample Receiving Date : 2019/06/11 and 2019/06/27
Testing Period : 2019/06/11 to 2019/06/25 and 2019/06/27 to 2019/07/04

Test Requested : As specified by client, the sample(s) was/were tested with reference to RoHS amending Directive (EU) 2015/863 to determine DBP, BBP, DEHP, DIBP contents in the submitted sample(s).

Test Result(s) : Please refer to following pages.

Summary : Based on the performed tests on SELECTED PART(S) of submitted sample(s), the test results of DBP, BBP, DEHP, DIBP comply with the limits as set by RoHS amending Directive (EU) 2015/863.

Troy Chang / Manager - Technical
Signed for and behalf of
SGS TAIWAN LTD.
Chemical Laboratory - Taipei



Test Report

Report No.: CX/2019/60029

Date: 2019/07/04

Test Result(s)

- No.1 : RAW PCB
- No.2 : BEIGE PLASTIC PAD
- No.3 : BEIGE PLASTIC PAD
- No.4 : TRANSPARENT PLASTIC PAD
- No.5 : BLACK PLASTIC HOUSING
- No.6 : WHITE PLASTIC HOUSING
- No.7 : BLACK PLASTIC HOUSING
- No.8 : BEIGE PLASTIC PAD
- No.9 : BLACK PLASTIC HOUSING
- No.10 : BLACK PLASTIC PAD

* The tested sample / part is marked by an arrow if it's shown on the photo. *

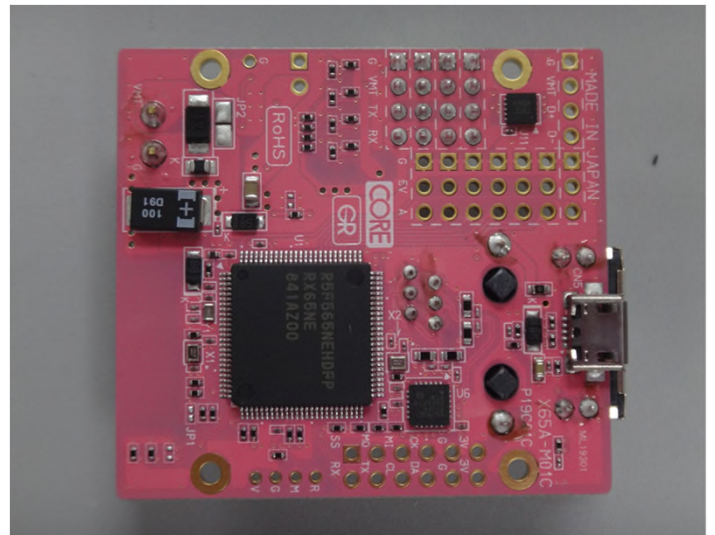
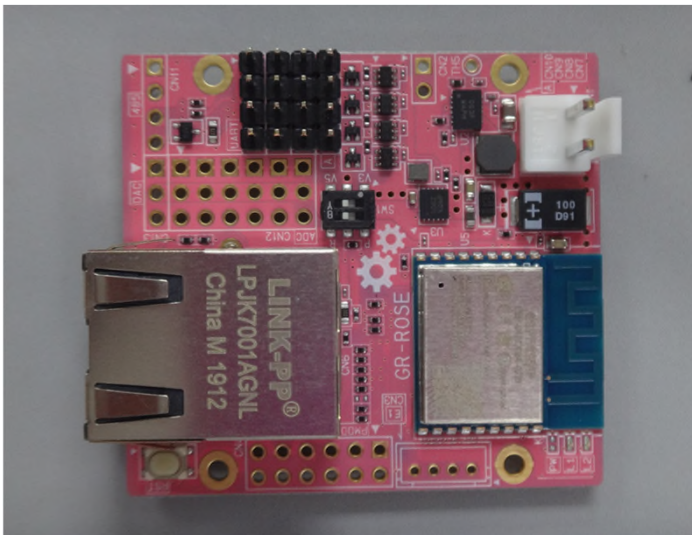

Test Report

Report No.: CX/2019/60029

Date: 2019/07/04

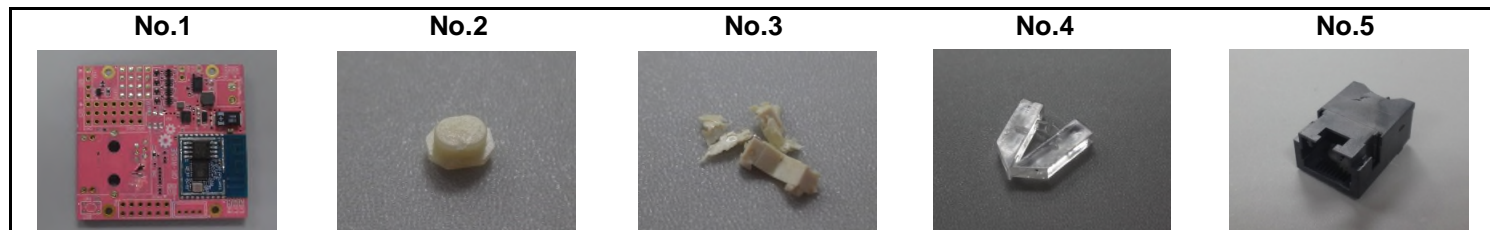

Test Item(s)	Unit	MDL	Result					Limit
			No.1	No.2	No.3	No.4	No.5	
BBP (Butyl Benzyl phthalate) (CAS No.: 85-68-7)	mg/kg	500	n.d.	n.d.	n.d.	n.d.	n.d.	1000
DBP (Dibutyl phthalate) (CAS No.: 84-74-2)	mg/kg	500	n.d.	n.d.	n.d.	n.d.	n.d.	1000
DEHP (Di- (2-ethylhexyl) phthalate) (CAS No.: 117-81-7)	mg/kg	500	n.d.	n.d.	n.d.	n.d.	n.d.	1000
DIBP (Di-isobutyl phthalate) (CAS No.: 84-69-5)	mg/kg	500	n.d.	n.d.	n.d.	n.d.	n.d.	1000

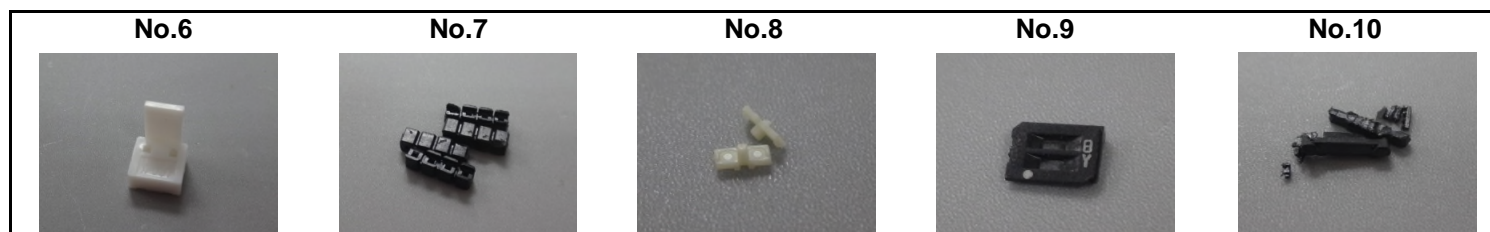

Test Item(s)	Unit	MDL	Result					Limit
			No.6	No.7	No.8	No.9	No.10	
BBP (Butyl Benzyl phthalate) (CAS No.: 85-68-7)	mg/kg	500	n.d.	n.d.	n.d.	n.d.	n.d.	1000
DBP (Dibutyl phthalate) (CAS No.: 84-74-2)	mg/kg	500	n.d.	n.d.	n.d.	n.d.	n.d.	1000
DEHP (Di- (2-ethylhexyl) phthalate) (CAS No.: 117-81-7)	mg/kg	500	n.d.	n.d.	n.d.	n.d.	n.d.	1000
DIBP (Di-isobutyl phthalate) (CAS No.: 84-69-5)	mg/kg	500	n.d.	n.d.	n.d.	n.d.	n.d.	1000



Test Report

Report No.: CX/2019/60029

Date: 2019/07/04

Test Item (s)	Test method
Phthalate	With reference to IEC 62321-8: 2017 (modify)

Note:

1. mg/kg = ppm
2. MDL = Method detection limit
3. n.d. = Not detected or lower than MDL

** End of Report **